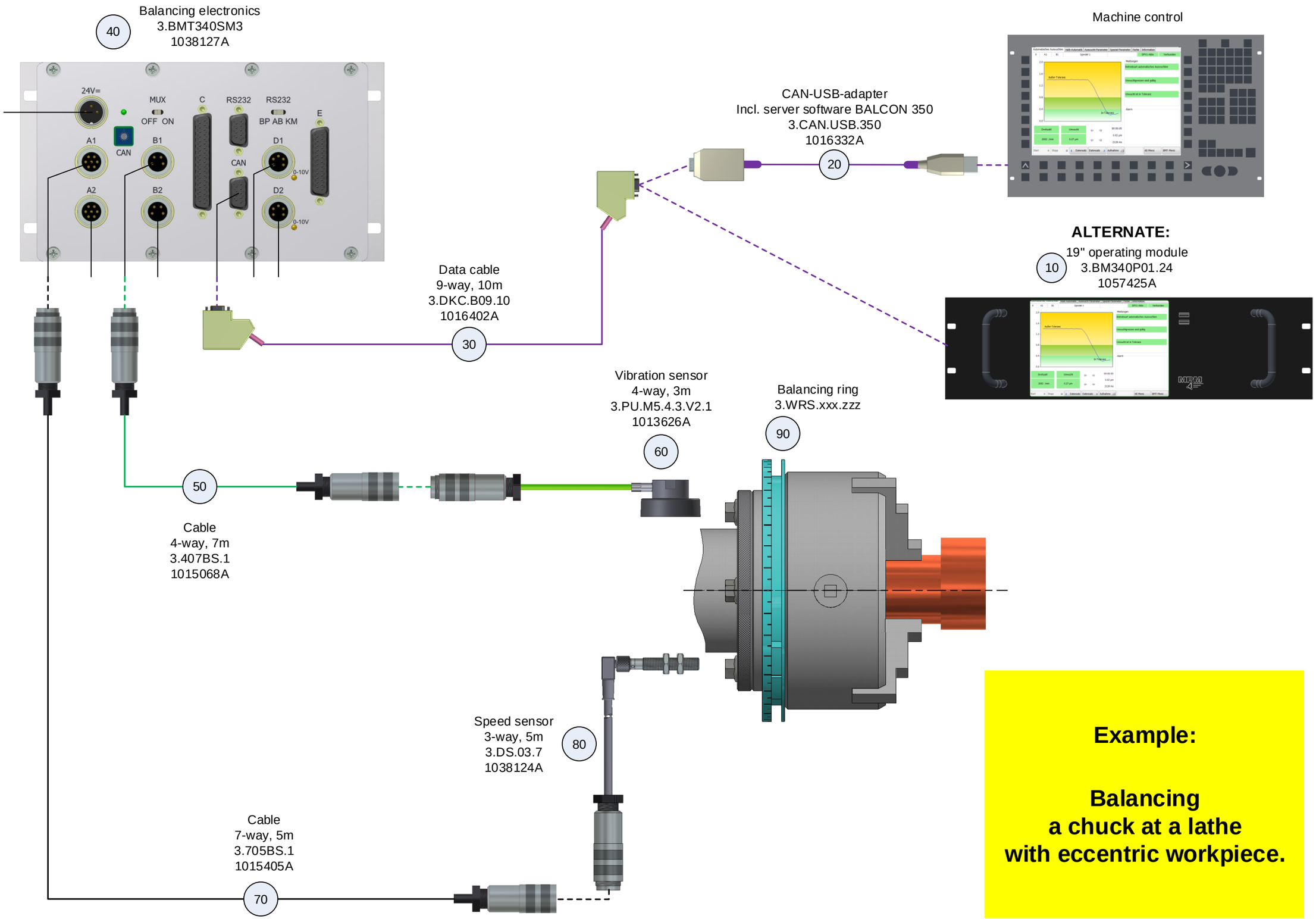

Example:

Balancing
a chuck at a lathe
with eccentric workpiece.